# Lick #44

Another bluegrassy lick! This one is in G, and I use a lot of open strings and "pulloffs". You'd hear these kinds of ideas from players like Bryan Sutton and Tony Rice. Enjoy!

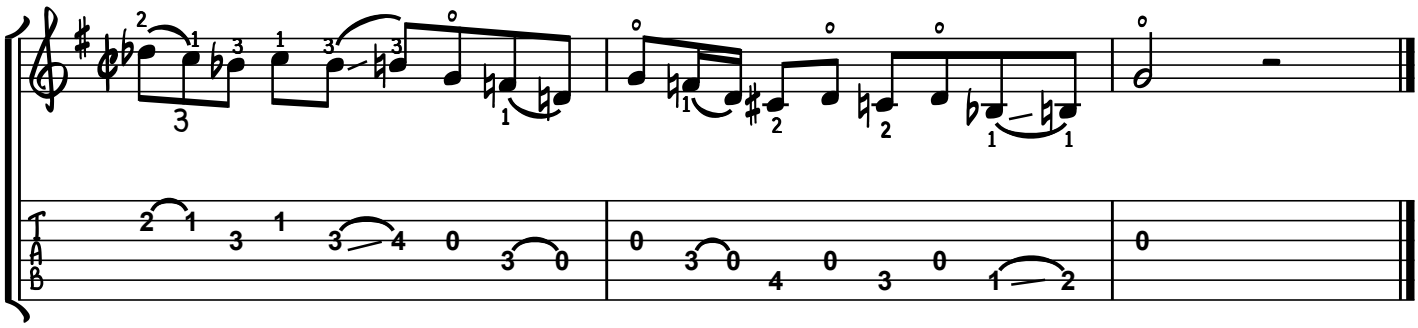


Copyright © Emil Ernebro